

Oncor Electric Delivery  
 111 Heritage Court  
 Sulphur Springs, TX 75482  
 TEL: 903-952-7975 cell  
 larry.willis@oncor.com

October 17, 2023

Hopkins County Courthouse  
 118 Church St.  
 Sulphur Springs, TX 75482

Greetings,

Oncor Electric Delivery is requesting permission to construct electric distribution facilities along CR 4744.

Construction prints are attached and all facilities meet clearance requirements of 22 ft.

Scope of Work: Reconductor approximately 5,200ft of single phase overhead conductor along CR 4744. Install approximately 3,700ft of single phase overhead conductor along CR 4744. Install 26 40ft class 3 wood poles.

Should you need anything further, please do not hesitate to contact me.

Best regards,

Larry Willis  
 Area Manager

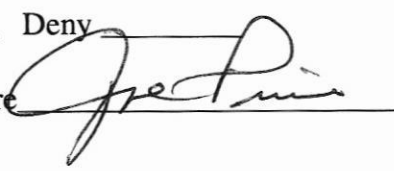
Approve  Deny   
 Authorized Signature  Date 11-9-23

5489 CR 4744

5385 CR 4744

5385 CR 4744

2550581  
-1258

23

B 15

4 ACSR

R: 6 STL  
I: 2 AAAC

2550581  
-0934

County Road 4744

24

15 B

2550581  
-1427

R: 6 STL  
I: 2 AAAC

4 AAAC

B 15

5385 CR 4744

C: 2 ACSR  
C: 2 ACSR



# ELECTRIC CONSTRUCTION PRINT



Proposed:  
40ft Class 3  
Wood Pole

3324790  
-09570167

30  
1: 40'5 WP

2549580  
-8211

29

2549580  
-8811

B 10

0

# ELECTRIC CONSTRUCTION PRINT

34  
I: 40'5 WP

4865 COUNTY ROAD 4744

4865

2549578  
-8656

35

2549578  
-9357

4 AWAC

R: 4 AWAC  
I: 2 AAAC



2549578

# ELECTRIC CONSTRUCTION PRINT

Proj Number: 22218170-01 Date: 2022/11/01 Description/Office: Millie Leland 4410 County Road 4744

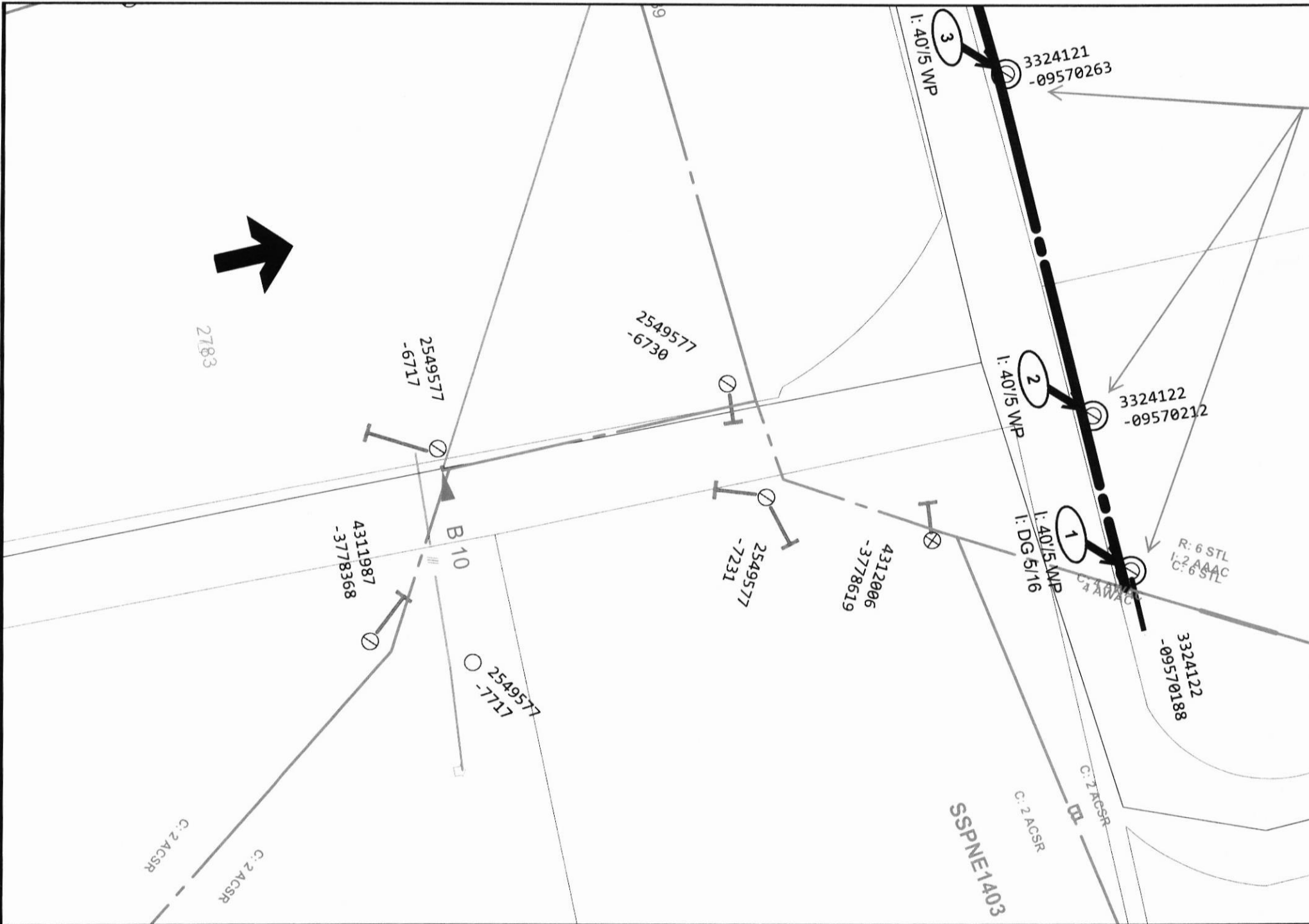

# ELECTRIC CONSTRUCTION PRINT

WO Number: 22248420-01

Date: 2022/11/03

Description: Office: Willie Joseph 4410 County Road 4744

# ELECTRIC CONSTRUCTION PRINT

W/C Number: 22718/170-01 Date: 2022/11/03 Description: Office Utility Layout 4410 Corridor Road 4744



3324113  
-09570649  
10  
I: 40/5 WP

3324114  
-09570593  
9  
I: 40/5 WP

3324115  
-09570538  
8  
I: 40/5 WP

B 25



C: 4 ACSR

C: 4 ACSR

2548577  
-5731

2668

2548577  
-7731



3324108  
-09571165  
18  
I: 40/5 WP  
I: DG 5/16

3324108  
-09571096  
17  
County P  
4744  
I: 40/5 WP

3324108  
-09571028  
16  
I: 40/5 WP

# ELECTRIC CONSTRUCTION PRINT



Proposed:  
40ft Class 3  
Wood Pole

3324107  
-09571453

3324107  
-09571357

41  
I: 40'/5 WP

40  
I: 40'/5 WP

